

NOTICE OF PUBLIC HEARING

HEARING DATE: Monday, March 4, 2024, at 4:00 pm

PLACE: **This will be a hybrid (virtual/in-person) hearing**

Virtual Participation: Zoom Webinar / Youtube Livestream

In-person Participation: Council Chamber, Pelham Town Hall
20 Pelham Town Square, Fonthill ON

Town Council approved hybrid meetings through By-law 4507(2022).

The Town of Pelham Committee of Adjustment hearing live webcast will be streaming at: <https://www.youtube.com/user/TownOfPelham>

Under Section 45 of the *Planning Act, R.S.O. 1990*, as amended, notice is hereby given that an application for **minor variance** or permission will be heard by the Committee of Adjustment for the Town of Pelham at the date and place shown above.

File Number: A2-2024P

Subject Lands: 801 Canboro Road & 1126 Maple Street, Pelham

Legal Description(s):

801 Canboro Road: Part of Lot 2A, Lot 1A, Plan 16, NP 703

1126 Maple Street: Lots 2 & 3, Plan 16, NP 703

The subject lands are located on the north side of Welland Road, lying west of Canboro Road in the Town of Pelham. The lands are comprised of two parcels, known municipally as 801 Canboro Road and 1126 Maple Street. The Owner has requested a Deeming By-law to Council to merge 801 Canboro Road with 1126 Maple Street.

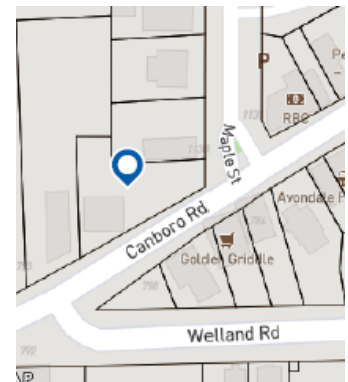

Nature and Extent of Relief/ Permission Applied for:

The subject land is zoned Village Commercial (VC) in accordance with Pelham Zoning By-law 4481(2022), as amended. Application for relief is made, to facilitate an addition on the north side of the building to the existing structure in the southwest corner of the parcel. The Owner has initiated the process to merge 801 Canboro Road with 1126 Maple Street through a Deeming By-law. The applicant seeks relief from the following section(s) of the Zoning By-law:

Section 8.1.3 “Minimum Rear Yard Setback” – to permit a minimum rear yard setback of 2.8 metres whereas a minimum 6.0 metre setback is required;

Section 8.1.3 “Maximum Side Yard Setback” – to permit a maximum side yard setback of 15.3 metres whereas a maximum 1.2 metre maximum side yard is permitted;

Section 4.3.1 “Short-term Bicycle Parking” – to permit 0 spaces whereas a minimum of 4 spaces is required; and

Section 4.3.1 “Long-term Bicycle Parking” – to permit 0 spaces whereas a minimum of 1 long-term space is required.

PUBLIC HEARING: This is a public hearing called for the purpose of hearing evidence for, or in opposition to, the above noted application. Anyone wishing to register objections, support or comments concerning this application may present them in writing to the Secretary-Treasurer prior to the hearing and/or at the hearing or make a verbal comments at the hearing.

YOUR INPUT IS ENCOURAGED: The Committee would appreciate receiving your written and/or verbal comments regarding this application. **For inclusion on the public agenda/consideration within the recommendation report, written comments must be submitted by February 21, 2024.** If the Secretary-Treasurer does not receive your comments by this date, it may be presumed you have no objection to the proposal. Should an extension be required, please contact the Secretary-Treasurer. Verbal comments will be received by the Committee at the public hearing via virtual or in-person participation. **To provide verbal comments virtually at the hearing, please pre-register with the Secretary-Treasurer by sending an email to the email address noted below before 12:00pm noon on March 1, 2024.** Zoom webinar registration information and procedure will be provided. **To provide verbal comments in-person at the hearing, pre-registration is encouraged but not required.** Registrants will be notified of the Committee of Adjustments Decision. If you have not submitted written comments and wish to submit a comment live during the meeting, you may livestream the meeting from our YouTube Chanel and e-mail comments to clerks@pelham.ca during the public comment portion of this application only. If your comments are not received during the public portion of the application, they will not be considered. Unless indicated otherwise, personal information and all comments will become part of the public record and may be publicly released.

It is highly recommended that the applicant or the authorized agent of the applicant be present at the hearing. Please note that if you do not attend this hearing, the Committee may proceed in your absence, and you will not be entitled to any further notice in the proceedings.

NOTICE OF DECISION: Requests for copies of the decision of the Committee of Adjustment or notice of adjournment of hearing, if any, must be in writing and addressed to:

Secretary Treasurer of the Committee of Adjustment
20 Pelham Town Square, P.O. Box 400, Fonthill ON L0S 1E0
905-892-2607 ext. 320 sleach@pelham.ca

For technical questions, please contact:
Andrew Edwards, Planner
905-892-2607 ext. 324 aedwards@pelham.ca



Sarah Leach, BA
Deputy Clerk/Secretary-Treasurer

Date of Mailing: February 7, 2024

SKETCH

SHOWING PROPOSED BUILDING ADDITION

LOT 1A AND PART OF LOT 2A ON THE NORTH SIDE OF CANBORO STREET AND LOTS 2 AND 3 ON THE WEST SIDE OF MAPLE STREET PLAN 703

TOWN OF PELHAM
REGIONAL MUNICIPALITY OF NIAGARA

SCALE 1 : 150

0 1 2 3 4 5 10 METRES
DONALD G. CHAMBERS
ONTARIO LAND SURVEYOR

METRIC NOTE

DISTANCES SHOWN ON THIS PLAN ARE IN METRES AND CAN BE CONVERTED TO FEET BY DIVIDING BY 0.3048.

© COPYRIGHT 2023

THE REPRODUCTION, ALTERATION OR USE OF THIS SKETCH IN WHOLE OR IN PART, WITHOUT THE EXPRESS WRITTEN PERMISSION OF CHAMBERS AND ASSOCIATES SURVEYING LTD., IS STRICTLY PROHIBITED.

NOTE

THIS SKETCH IS PREPARED FROM COMPILED AND CALCULATED INFORMATION, NOT FROM AN ACTUAL SURVEY.

DO NOT SCALE FROM THIS DRAWING.

"THIS IS NOT AN ORIGINAL COPY UNLESS EMBOSSED WITH SEAL."

CAUTION

THIS IS NOT A PLAN OF SURVEY AND SHALL NOT BE USED EXCEPT FOR THE PURPOSE INDICATED IN THE TITLE BLOCK

BENCHMARK

ELEVATIONS HEREON ARE GEODETIC AND WERE DERIVED FROM THE TOPNET RKT NETWORK, NAD83 CSRS, VERSION 3, EPOC 2010.

LEGEND

SYMBOL	NOTES	DESCRIPTION
+	195.50	EXISTING GROUND ELEVATION
CB		CATCH BASIN
MH		MANHOLE
WV		WATER VALVE
GV		GAS VALVE
LS		LIGHT STANDARD
HP		HYDRO POLE
HP	195.80	PROPOSED ELEVATION
—		PROPOSED ROOF DRAIN OUTLET LOCATION
—		OVERHEAD UTILITY LINE
○	2004	DECIDUOUS TREE
○	2004	CONIFEROUS TREE
▨		ASPHALT SURFACE
▨		CONCRETE SURFACE
▨		GRAVEL SURFACE
▨		PAVING BRICK SURFACE

FIELD WORK COMPLETION DATE: MARCH 3, 2023

REVISIONS		
Rev #	REVISION	Date
0	Submitted to client for review	3 Mar/23
1	Revised building addition	20 June/23
2	Added proposed grades and roof drain locations	30 Nov/23

CHAMBERS AND ASSOCIATES SURVEYING LTD.

12 THOROLD ROAD EAST (905) 735-7841 / 735-7844
WELLAND ONTARIO FAX (905) 735-7333
L3C 3T2 www.cas1-surveying.com

DRAWN BY: D. H. T. MSCAD: 01094-2_MS DWG: 01094-2_SP FILE NO: 01-94-2

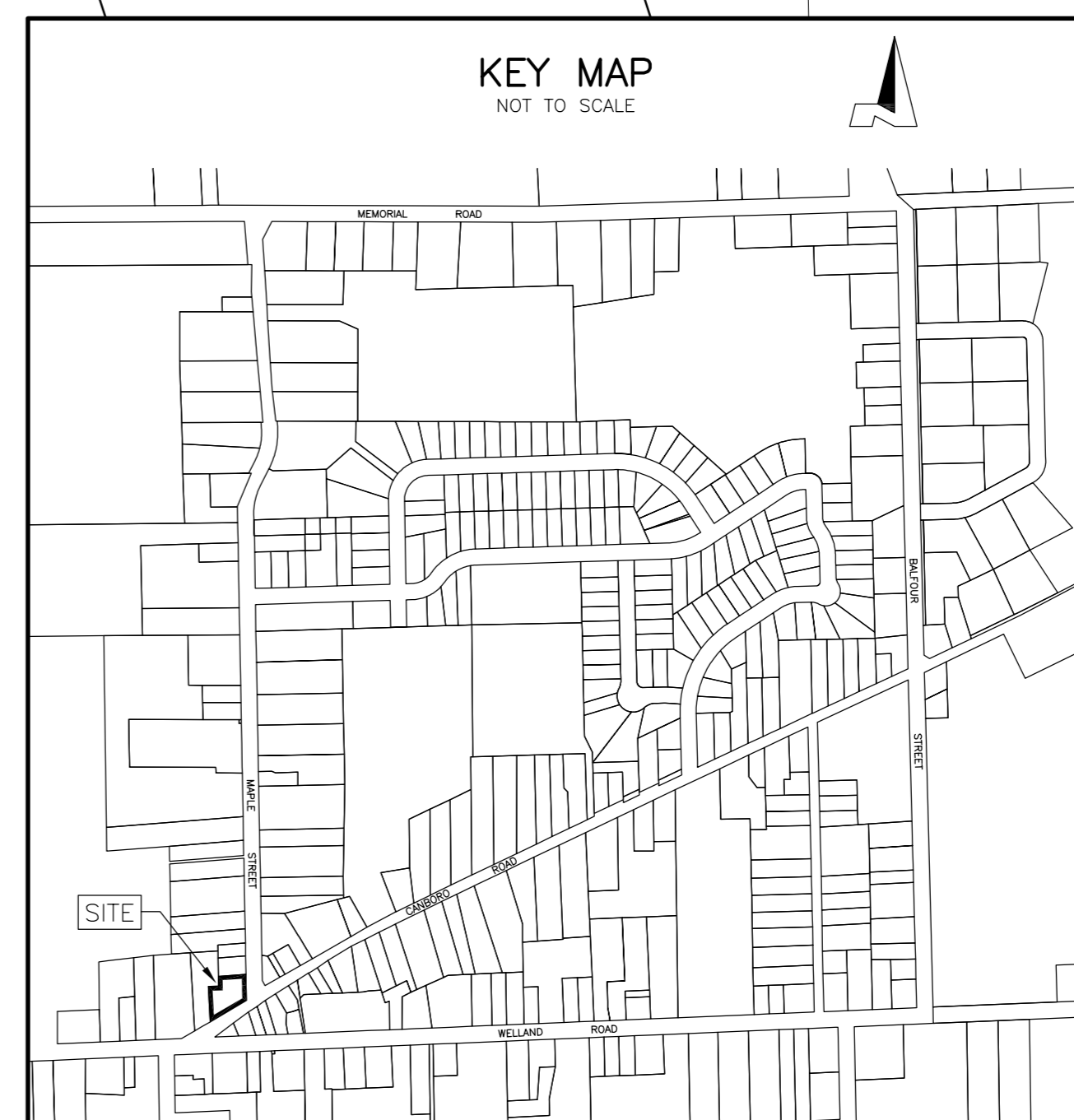
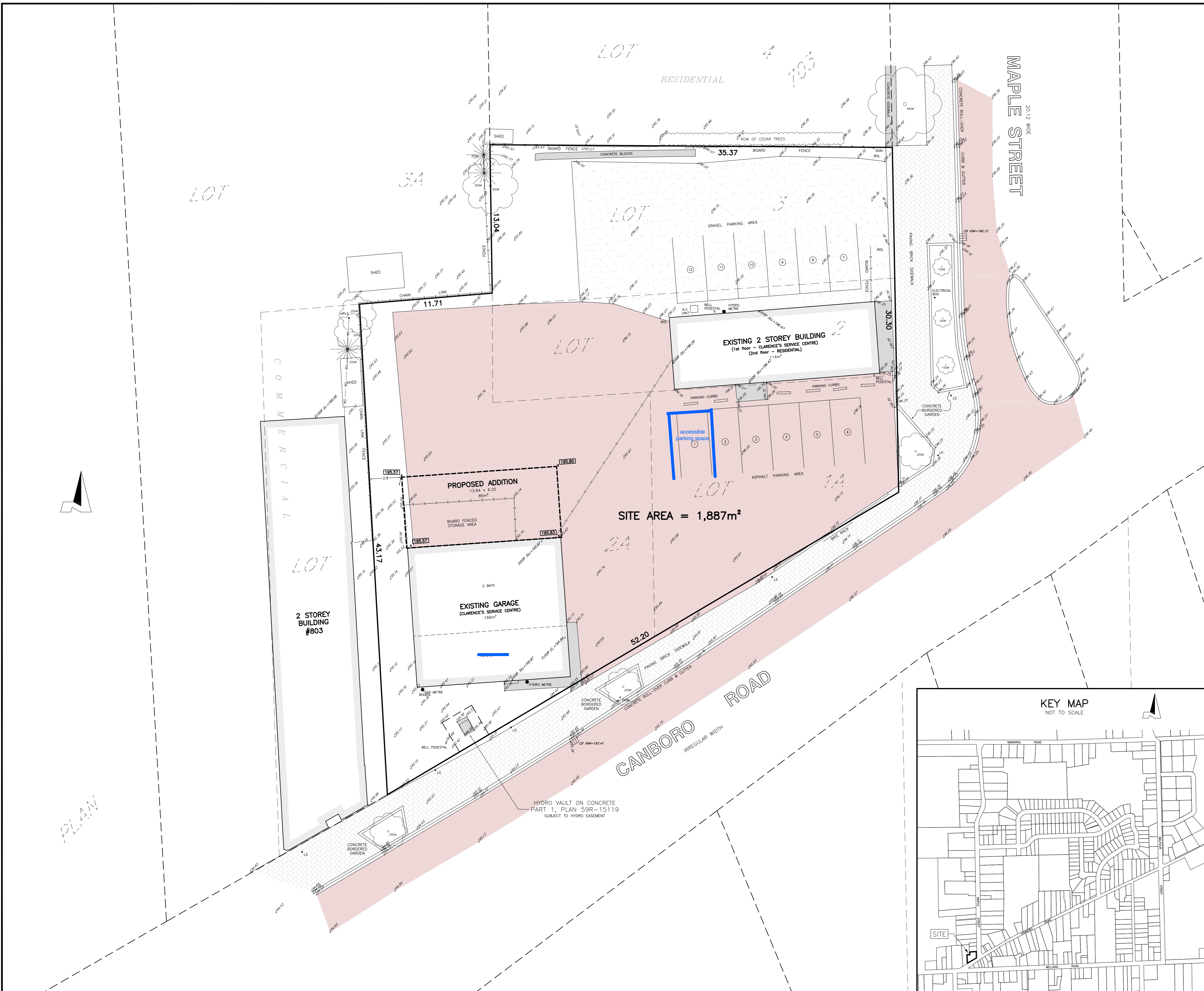

PLAN

Hybrid Committee of Adjustment Hearing Procedures

The Town of Pelham is holding hybrid Committee of Adjustment hearings. A hybrid hearing involves a mixture of in-person and remote attendance/ participation.

Notice of Hearing

A Notice of Hearing is mailed to the all persons listed as owners in the last revised assessment roll number within 60 meters (200 feet) of the subject property. The Notice of Hearing can also be found on the Town of Pelham website, Committee of Adjustment webpage: <https://www.pelham.ca/en/town-hall/committee-of-adjustment.aspx>

View the Meeting

The Committee of Adjustment hearing can be viewed by livestream on the Town's YouTube Channel at <https://www.youtube.com/user/TownOfPelham/live>. The link will go live at the date and time prescribed on the Notice of Hearing. A recording of the hearing is also available on YouTube and the Town of Pelham website following the meeting.

Attendees are also welcomed to view the meeting in-person at the date, time and location prescribed on the Notice of Hearing.

Written Comments

Written comments are encouraged as the preferred method of receiving public input. Please provide written input by mailing or e-mailing your comments to the Secretary Treasurer by the date indicated on the Notice of Hearing. You may also drop off written comments to Town Hall in the drop box. Written comments submitted on or before the deadline will be included on the public agenda. Unless indicated otherwise, personal information and all comments will become part of the public record and may be publicly released.

Verbal Submissions – Remote Participation

To make verbal comments to the Committee during the public portion of the hearing, please pre-register with the Secretary Treasurer by telephone or email by the date indicated on the Notice of Hearing.

The Secretary Treasurer will provide you the Zoom link and password in advance of the meeting. This is for pre-registered participants only and is not to be shared with others. Zoom test meetings are available by request. Please advise the Secretary Treasurer of your requirements at the time of registration.

Verbal Submissions – In-person Participation

To make verbal comments to the Committee during the public portion of the hearing, please attend the hearing in-person at the date, time and location prescribed on the Notice of Hearing. In-person participants wishing to make verbal comments are encouraged to pre-register with the Secretary Treasurer by telephone or email. This allows for the preparation of a speakers list. Although pre-registration is encouraged and preferred it is not a requirement of speaking in person at the meeting.

Please note, all verbal submissions, regardless of method, are live-streamed and recorded.

E-mail Comments Live

While viewing the meeting remotely via livestream you may submit comments to: clerks@pelham.ca. Please note, comments must be received before or during the public portion of your application of interest. If your comments are submitted after the public portion of the application you are interested in has closed, your comments will not be considered. This method of public participation is not the preferred method as you may not submit your comments in time. Use this method at your own risk. The Town is not responsible for any livestream lag, disconnection or internet failures.

More Information

For more information please contact:

Secretary Treasurer of the Committee of Adjustment
20 Pelham Town Square, P.O. Box 400, Fonthill ON L0S 1C0
905-892-2607 ext. 320 sleach@pelham.ca

For technical questions, please contact:
Andrew Edwards, Planner
905-892-2607 ext. 323 aedwards@pelham.ca

Participant Process During Meetings

- Participants are encouraged to join the hearing 15 minutes in advance of the start time for the hearing.
- Vulgar or offensive language/comments will not be tolerated. If inappropriate language is used, you will be removed from the meeting.

Additional Procedures for Remote Participation

- Participants joining remotely are responsible for ensuring their background is free from offensive or vulgar material. If inappropriate material is visible you will be removed from the meeting.
- Participants will remain in the waiting room until they are called to speak. Participants will be able to hear and see the meeting while in the waiting room.
- Once your comments have been heard by the Committee of Adjustment, you will be placed back into the waiting room where you may continue to view the meeting.

Technical Difficulties During Hearings

- Beyond the available Zoom test session, Town staff will **not** provide technical assistance for participants before or during hearings.
- If a participant's connection to the meeting fails during the hearing, Town Staff will attempt to make reasonable efforts to re-establish connection. If the connection cannot be re-established, the comments received up to that point will be included as part of the official record and the hearing will continue.
- If a participant is not present in the Zoom Webinar when called upon by the Chair, the participant will be considered absent and the hearing will continue without the participant.
- If, in the Chair's opinion, a participant's audio/ video is not of an acceptable quality, the Chair may require the participant to use the dial-in option.